



**THIS IS THE FUTURE.
THIS IS OPPORTUNITY.
THIS IS KNOWLEDGE-SHARING.
THIS IS EDUCATION.
THIS IS DISCOVERY.
THIS IS YOU.
THIS IS HANDS-ON LEARNING.
THIS IS MENTORSHIP.**

110th ANNUAL CONFERENCE.

Veterinary Medicine in Your Practice

March 30–April 2, 2017



AUBURN UNIVERSITY
COLLEGE OF
VETERINARY MEDICINE



110th Annual Conference

Veterinary Medicine in Your Practice

March 30–April 2, 2017

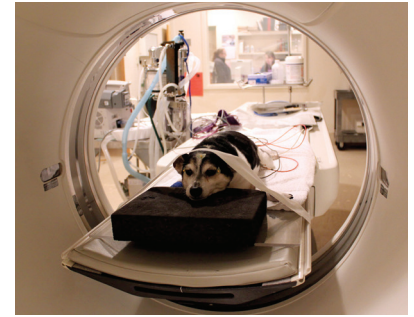

RECEPTION 5:00–7:00 PM

Thursday Night Reception is in the Veterinary Education Center. Visit with colleagues and classmates, talk to current and former Auburn CVM faculty and students, and browse the exhibits while you reconnect with familiar faces. Please be sure to thank our sponsors for their financial support, which helps reduce the cost of registration.

Thursday, March 30, 2017

TIME			SMALL ANIMAL	PHARMACY/ LAW	USDA
Noon	Registration Opens for Clinical Pathology Lab Participants (Veterinary Education Center)				
1:00 PM	Clinical Pathology Lab				
2:00 PM	Clinical Pathology Lab				
3:00 PM	Clinical Pathology Lab				
4:00 PM	Clinical Pathology Lab				
TIME		FOOD ANIMAL/EQUINE	SMALL ANIMAL	PHARMACY/ LAW	USDA
5:30 PM to 8:30 PM		Barn Rounds/ Case Presentations—Meet in VEC	Case Presentations—	Pharmacology Review— Dr. Sue Duran and Ms. Starr Miller (6-8 pm)	



CLINICAL PATHOLOGY LAB

Join the AU CVM Clinical Pathology team for an interactive presentation and microscopy lab regarding the identification of infectious organisms in cytologic and blood samples from domestic species. Instructional material will consist of a blend of PowerPoint slides, projected images, hands-on microscopic review of various infectious organisms, and group discussion. Three board-certified clinical pathologists and two clinical pathology residents will be present to help with slide evaluation and answer questions. This CE session should benefit veterinarians in small and large animal practices.

DR. ANDY DUKE

Andrew (Andy) Duke is a life-long resident of Mobile, Alabama. After completing veterinary school at Auburn University in 1975, he returned to his home town and opened a mixed animal practice. His first office was leased from a human dentist, who challenged his knowledge of dentistry, mentored him and gave him a belt driven bench engine and taught him to "drill and fill". In 1977 Dr. Duke began participating in organized veterinary dentistry.

In 1989 Dr. Duke qualified and passed examination to become a Fellow in the Academy of Veterinary Dentistry. Seeking to further his education in dentistry, Dr. Duke completed a course of study for a human dental assistant at Faulkner State Community College from 1988 to 1997 and passed the National Dental Assisting Board. He

has completed an alternate pathway residency at Dallas Dental Service with Doctors Bob Wiggs and Heidi Lobprise.

A member of the American Veterinary Dental Society since its beginning, Dr. Duke has served twice on the Board of Directors. As a Fellow of the Academy of Veterinary Dentistry, he has served as program chairman, President and board member. In 2002 Dr. Duke was recognized by the Academy for proposing and organizing the Equine Track for Academy Fellowship. He was further honored by the Academy as Fellow of the Year in 2006. He has participated in all but one of the Veterinary Dental Forums either as a participant, speaker and four years as assistant laboratory coordinator. He has done independent research in canine dentistry, and is a published author in peer reviewed journals.

Music and oyster cultivation are Dr. Duke's two major avocations. His primary instrument is baritone saxophone, but he enjoys doubling on tenor sax, bass and auxiliary percussion whenever needed. Big band jazz is Dr. Duke's preferred musical outlet and he has played in several professional bands as well as the Auburn Knights. With his son, Dr. Duke operates a 3 acre oyster farm on Dauphin Island, Alabama.

Friday, March 31, 2017

8:00 AM	Dentistry Lab (limit of 20)	Welcome by Dean Calvin Johnson			
8:15 AM	Dentistry Lab (limit of 20)	Dr. Gatz Riddell - Antimicrobial resistance and new regulations, VFD, affecting their use.			
9:50 AM	Dentistry Lab (limit of 20)	Break			
10:20 AM	Dentistry Lab (limit of 20)	Awards			
10:45 AM	Dentistry Lab (limit of 20)	Antimicrobials in Your Practice—Dr. Sue Duran, Ms. Starr Miller			
		FOOD ANIMAL	SMALL ANIMAL	PHARMACY/ LAW	USDA
Location Moderator		Dr. Thomas Passler, Moderator			
Noon	Dentistry Lab (limit of 20)	Round Table Discussion— Dr. Wolfe, Dr. Newcomer, Dr. Maxwell, Dr. Edmondson, Dr. Passler	Dr. Ronald Riegel—Small Animal Laser Therapy	FL Pharmacy Law Course—	
1:00 PM	Dentistry Lab (limit of 20)	Dr. Julie Gard— Reproductive Ultrasound	Dr. Ellen Behrend—Diagnosis of Canine Hypothyroidism: A Case- Based Approach	FL Pharmacy Law Course—	USDA Modules
2:00 PM	Dentistry Lab (limit of 20)	Dr. Thomas Passler— Small Ruminant Medicine	Dr. Ellen Behrend—Diagnosis of Canine Hyperadrenocorticism: A Case-Based Approach	FL Pharmacy Law Course—	USDA Modules
Break					
3:00 PM	Dentistry Lab (limit of 20)	Dr. Misty Edmonson— Update on Trichomoniasis	Dr. Ellen Behrend—Diabetic Conundrums: Difficult-to-Manage Cases	AL Pharmacy Law Course—	USDA Modules
4:00 PM	Dentistry Lab (limit of 20)	Dr. James Wenzel— Breeding Soundness Examination in Bulls: Review and Update	Dr. Ellen Behrend—Clinical Approach to Polyuria/Polydipsia	AL Pharmacy Law Course—	USDA Modules

Friday Extras

CENTENNIAL CLUB RECEPTION & DINNER

For information, contact Jan Chamblin at (334) 844-6733.

ALPHA PSI ALUMNI LUNCHEON

The luncheon and business meeting begins at noon at the Alpha Psi house, corner of Lem Morrison Drive and Wire Road, across from the Kappa Alpha fraternity house.

OTS ALUMNI ACTIVITIES

Omega Tau Sigma professional veterinary fraternity will host Alumni and their families at the OTS House. All alumni and families are welcome. Visit the Facebook page – OTS Zeta Alumni for details.

PRACTICAL ORAL SURGERY FOR THE PRACTICING VETERINARIAN:

This course will enlarge your comfort zone and raise your knowledge level in dentistry and oral surgery. With over 3 decades of experience in animal dentistry, Dr. Andrew Duke will share techniques you can use in your practice every day.

Topics include treatment planning, oral radiology, local anesthesia, mucosal flaps, power headpieces, hand instruments and surgical tooth extractions.

Saturday, April 1, 2017				
	DENTISTRY LAB	FOOD ANIMAL	SMALL ANIMAL	RADIOLOGY
Location Moderator		Moderators—Dr. Thibaud Kuca		
8:00 AM	Dentistry Lab (limit of 20)	Dr. Thibaud Kuca— Ultrasound in Food Animal Medicine	Dr. Robert Kennis— Dermatologic Approach to Ears	Introductory Abdominal Imaging, Part 1
9:00 AM	Dentistry Lab (limit of 20)	Dr. Ronald Reigel— Large Animal Laser Therapy	Dr. Amanda Taylor— A Neurologic Approach to Ears	Introductory Abdominal Imaging, Part 2
10:00 AM	Dentistry Lab (limit of 20)	Dr. Ronald Reigel— Large Animal Laser Therapy	Dr. Michael Tillson— A Surgical Approach to Ears	Introductory Abdominal Imaging, Part 3
11:00 AM	Dentistry Lab (limit of 20)	Dr. Dan Givens— An Update on Vaccination Protocols for Beef Cow-Calf Operations	Dr. Michael Tillson— A Surgical Approach to Ears	Introductory Abdominal Imaging, Part 4
Noon	Dentistry Lab (limit of 20)	Dr. David Pugh— Small Ruminant Abortion Diagnosis & Update from the State Diagnositic Lab	Mr. Glen Sellers— Updates about the Practice Management Rotation and How Your Clinic Can Benefit	
1:00 PM	Dentistry Lab (limit of 20)	Dr. David Pugh— Parasites in Small Ruminants	Dr. Ray Dillon— It Takes Their Breath Away (Respiratory Disease in the Cat), Part 1	Ultrasound Wet Lab (limit of 18)
2:00 PM	Dentistry Lab (limit of 20)	Dr. John Roberts— Ovarian Follicular Dysplasia in Cattle	Dr. Ray Dillon— It Takes Their Breath Away (Respiratory Disease in the Cat), Part 2	Ultrasound Wet Lab (limit of 18)
3:00 PM	Dentistry Lab (limit of 20)	Dr. Soren Rodning— Veterinary Feed Directive	Dr. Seungwoo Jung— Interventional Cardiology only at Auburn	Ultrasound Wet Lab (limit of 18)
4:00 PM	Dentistry Lab (limit of 20)	Dr. Ricardo Stockler— Cow side tests	Dr. Kathryn Rhue—Fluid Therapy in Your Practice	
5:30 PM		Class Reunions (AU Hotel and Conference Center)		
Sunday, April 2, 2017				
9:00 AM		Christian Veterinary Fellowship Breakfast (Overton Educational Wing Cafeteria)		

RADIOLOGY WET LAB

Saturday afternoon's radiology wet lab will consist of beginning techniques for abdominal ultrasound. These hands-on activities will expound upon the Saturday morning lecture series. Auburn University College of Veterinary Medicine faculty will facilitate the event. Registration fee for the lab is \$249. There is a limit of 18 participants.



Saturday Extras

CLASS REUNIONS

Class reunions are being held for the classes of 1967, 1972, 1977, 1982, 1987, 1992, 1997, 2002, 2007, and 2012. You do not have to attend the conference to attend your reunion, but you must pre-register for your reunion by March 15, 2017. Due to space limitations, walk-up reunion registrants cannot be accommodated.

Sunday Extras

CHRISTIAN FELLOWSHIP BREAKFAST

Join colleagues for a wonderful meal while the Christian Veterinary Fellowship students share inspirational stories and photos from their latest mission trips. Breakfast begins at 9 a.m. on the CVM campus (Veterinary Education Center). Preregistration and an additional fee is required.

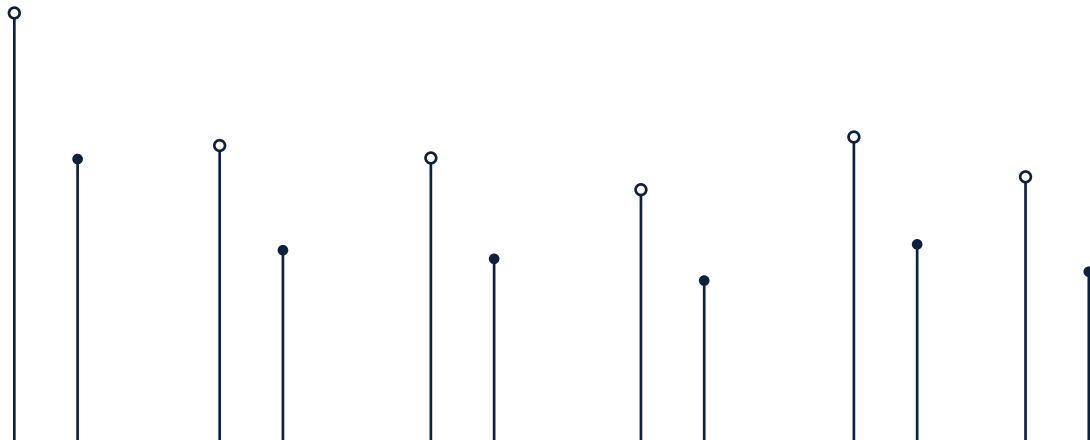

Conference Information

GENERAL INFORMATION

Pre-registration is strongly encouraged. Confirmations are sent by e-mail to those who register before March 15. Each paid participant will receive the conference proceedings.

CONFERENCE REGISTRATION

- \$385 for early bird registration thru Feb 15
- \$445 to register thru March 22
- \$550 Walk-up only registration fee after March 22

INCLUDED IN REGISTRATION

Conference registration for veterinarians includes 20 hours of CE, a certificate of attendance, conference notes, conference totebag, admission to Thursday's reception, and lunch on Friday and Saturday.

REGISTRATION DESK HOURS

3 – 7 p.m., Thursday
7 a.m. – 5 p.m., Friday
7 a.m. – 2 p.m., Saturday

EXHIBITOR HOURS

5 – 7 p.m., Thursday
9 a.m. – 5 p.m., Friday
9 a.m. – 1:30 p.m., Saturday

CLASS REUNION MEMBERS

You do NOT have to register for the conference to attend your class reunion, but you must complete the registration process as reunion only.

However, if you plan to attend any conference events, you must pay the conference registration fee and complete the conference registration.

- Single Reunion Registration \$70
- Couple \$115

CANCELLATION POLICY

To cancel registration, call (334) 844-2497. Course fees, less

a \$50 processing charge, will be refunded for cancellations made before March 18. Refunds will not be issued after March 18.

QUESTIONS?

Contact: Kris Street
Conference Coordinator
(334) 844-2497
kris.street@auburn.edu

ACCOMMODATIONS & TRAVEL

Conference Hotel

The Hotel at Auburn University & Dixon Conference Center
241 South College Street
Auburn, AL 36830
(800) 228-2876 or (334) 821-8200
www.auhcc.com

Area accommodation information is available at the Auburn-Opelika Convention & Visitors Bureau website at www.aotourism.com or call toll free (866) 880-8747.

Please mention "Veterinary Medicine Annual Conference" when booking reservations.

CST TIME ZONE

Atlanta is Eastern Standard Time; Auburn is Central Standard Time.

DIRECTIONS TO THE HOTEL

From I-85, take Exit #51 to US Hwy 29. From I-85 South, turn right at the end of the ramp on College Street. From I-85 North, turn left at the end of the ramp on College Street. Travel 3.5 miles. The Hotel & Conference Center is on the right.

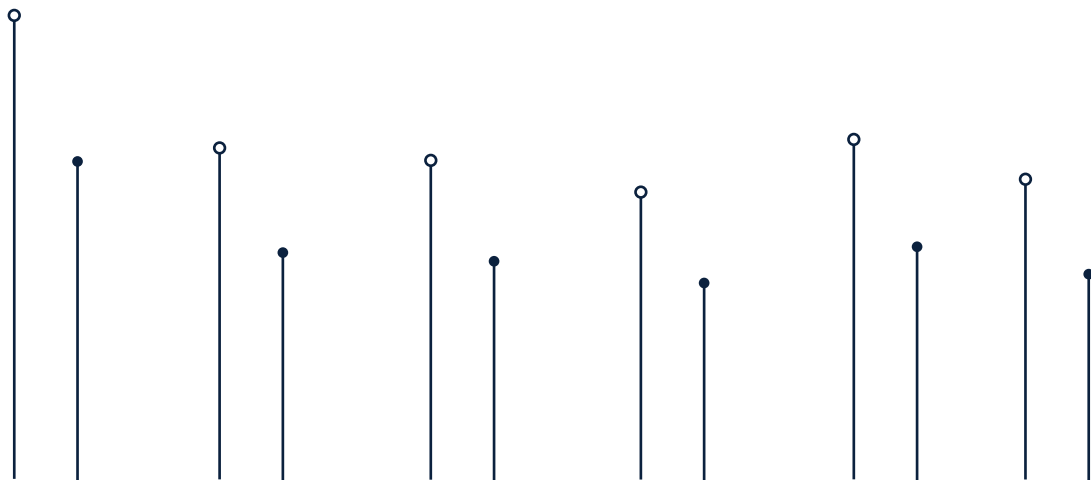

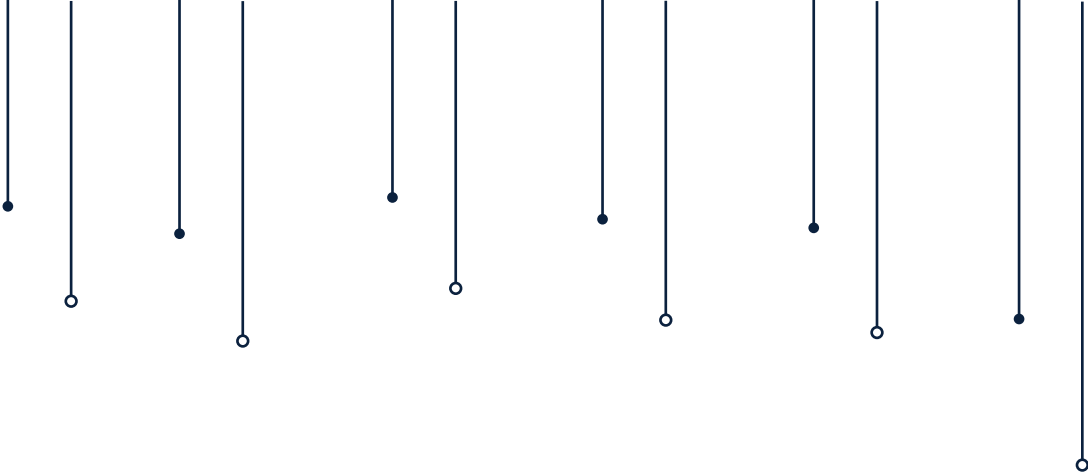

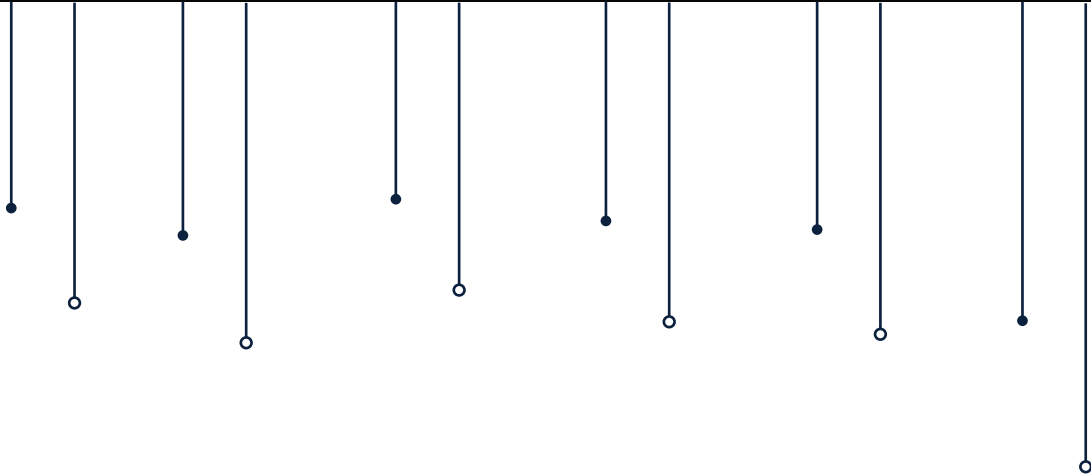

AUBURN UNIVERSITY

COLLEGE OF
VETERINARY MEDICINE

Auburn University is an equal opportunity
educational institution/employer.