



# HISTOPATHOLOGY REQUEST FORM

Department of Pathobiology  
350 Greene Hall Annex  
Auburn, AL 36849-5519  
PH: 334-844-2690  
Fax: 334-844-2652

OFFICE USE ONLY

ACCESSION LABEL

334-844-2690: Result inquiries

[crs@auburn.edu](mailto:crs@auburn.edu): (Submission request inquiries & photo uploads ONLY)

OWNER INFORMATION (ALL FIELDS REQUIRED)		CLINIC INFORMATION (ALL FIELDS REQUIRED)	
Name:		Referring Veterinarian:	
Address:		Clinic Name:	
City:		Address:	
State:	Zip Code:	City:	State: Zip Code:
Animal Name/ID:		Phone:	
Species:	Breed:	Report Results (Please check all that apply)	
Sex: F/S F/I M/C M/I Unknown		Fax:	
Age: Month or Year		Email:	
		Invoices:	Fax: Email:
SELECT	SERVICE REQUESTED	FEE	Brief clinical history including pertinent clinical signs, lab and imaging data, and current medications (this field is VERY important-please do not skip this step)
	Biopsy: 1 tissue/site	\$75.08	
QTY:	Biopsy: each additional tissue/site	\$40/ea	
	Biopsy: small tissues from abd surgery	\$109.73	
	Biopsy: entire spleen	\$150.00	
	Dermatopathology: 1-4 punch biopsies (not cutaneous neoplasms)	\$86.63	
	Dermatopathology: 5-9 punch biopsies (not cutaneous neoplasms)	\$89.25	
	Jaw / toe amputations / tail	\$138.60	
	Limb amputations	\$138.60	
	TECA Unilateral: Total ear canal ablation	\$115.50	
	TECA Bilateral: Total ear canal ablation	\$173.25	
	Mammary chain: Unilateral	\$144.38	
	Mammary chains: Bilateral	\$202.13	
	Necropsy (fixed multiple tissues) 1-5 sites	\$86.63	
	Necropsy (fixed multiple tissues) 6-10 sites	\$109.73	
	Necropsy (fixed multiple tissues) 11-15 sites	\$138.60	
	Margin evaluation: large specimen fee >5cm	\$40.43	
	Consultation (slides) >1 H&E + any immuno stains additional charge	\$42.00	
NEOPLASMS: Is the entire lesion(s) submitted? Yes No Unknown			
Do you need margin evaluation? Yes No *If specimen is >5cm a \$40.43 surcharge applies			
Is the animal alive? Yes No Unknown			

	TISSUE	LOCATION	SIZE
1			
2			
3			
4			
5			
6			

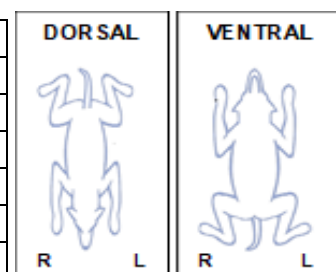

## TEST INFORMATION

Service Requested	Information
Biopsy: 1 tissue/site	Includes margin evaluation for neoplasms under 5-cm in diameter. A "site" is a single neoplasm or organ
Biopsy: each additional tissue / site	
Biopsy: small tissues from abd exploratory surgery	For submitting multiple samples of organs taken at abd exploratory surgery
Biopsy: entire spleen	For submitting entire spleen
Dermatopathology: includes 1-4 punch biopsies of a skin lesion (not multiple cutaneous neoplasms)	All histochemical stains for infectious organisms are included
Dermatopathology: includes 5-9 punch biopsies of a skin lesion (not multiple cutaneous neoplasms)	All histochemical stains for infectious organisms are included
Jaw / toe amputations / tail	Includes decalcification and margin evaluation, as well as evaluation of the draining lymph node
Limb amputations	Includes decalcification and margin evaluation, as well as evaluation of the draining lymph node
TECA Unilateral: Total ear canal ablation	TECA one side
TECA Bilateral: Total ear canal ablation	TECA both sides
Mammary chain: Unilateral	Includes one mammary chain and margin evaluation
Mammary chains: Bilateral	Includes both mammary chains and margin evaluation
Necropsy (fixed multiple tissues) 1-5 sites	Fixed multiple tissues: include 1-5 sites
Necropsy (fixed multiple tissues) 6-10 sites	Fixed multiple tissues: includes 6-10 sites
Necropsy (fixed multiple tissues) 11-15 sites	Fixed multiple tissues: includes 11-15 sites
Margin Evaluation for large specimens	Additional fee for detailed margin evaluation on specimens >5cm in diameter
Consultation (slides)	>1 H&E and any immunohistochemical stains will be an additional charge

## SUBMISSION REQUIREMENTS (SURGICAL PATHOLOGY)

- COLLECTING SPECIMENS:** Specimen should be placed immediately in 10% formalin equal to at least 10 times the volume of the tissue and fixed for at least 24 hrs.
- LABEL ALL CONTAINERS** with appropriate identification (owner's name, specimen, your clinic name, practitioner name, etc). **Affix labels to side of container, NOT the top.**
- REQUEST FORMS:** Available on-line: <https://www.vetmed.auburn.edu/veterinarians/>
- PLEASE COMPLETE ENTIRE FORM. Enter only one request form per animal - multiple specimens may be listed on one request.
- THE CONTAINER** of fixed tissue should be packaged for mailing according to regulations for mailing hazardous materials. **Specimens received in an improper container will be charged an additional \$20 fee per sample for additional handling and materials.**
- MAILING SPECIMENS:** After specimen is fixed, package in a container that does not leak for mailing. Pre-filled formalin containers are available from a scientific supply company. **After tissue is fixed** it may be placed in a smaller rigid container containing formalin. (This saves sending so much formalin through the mail).
- RESULTS:** All results will be **faxed** unless specified by clinic

## NOTABLE FACTS ABOUT HISTOPATH

- Specimens must be properly fixed before they are trimmed for processing. This may take up to 72 hours, depending on the size of the specimen and the type of tissue.
- Bone must be decalcified before processing. This may take up to two weeks.
- A 13 hour program is used to process tissue. This is done overnight once the tissue is properly fixed.
- Slides are cut and stained the next day and delivered to the Pathologist. For simple cases, reports are usually finished during that day. When any special stains or other procedures are needed, this can add several days to the reporting period.
- As soon as the Pathologist has finished the case, results are faxed or emailed to the referring veterinarian.

### Confidentiality Statement:

The pathology report can not be used for publication or distribution without consent of the Pathologist.